Bass (B♭)

Geef het door
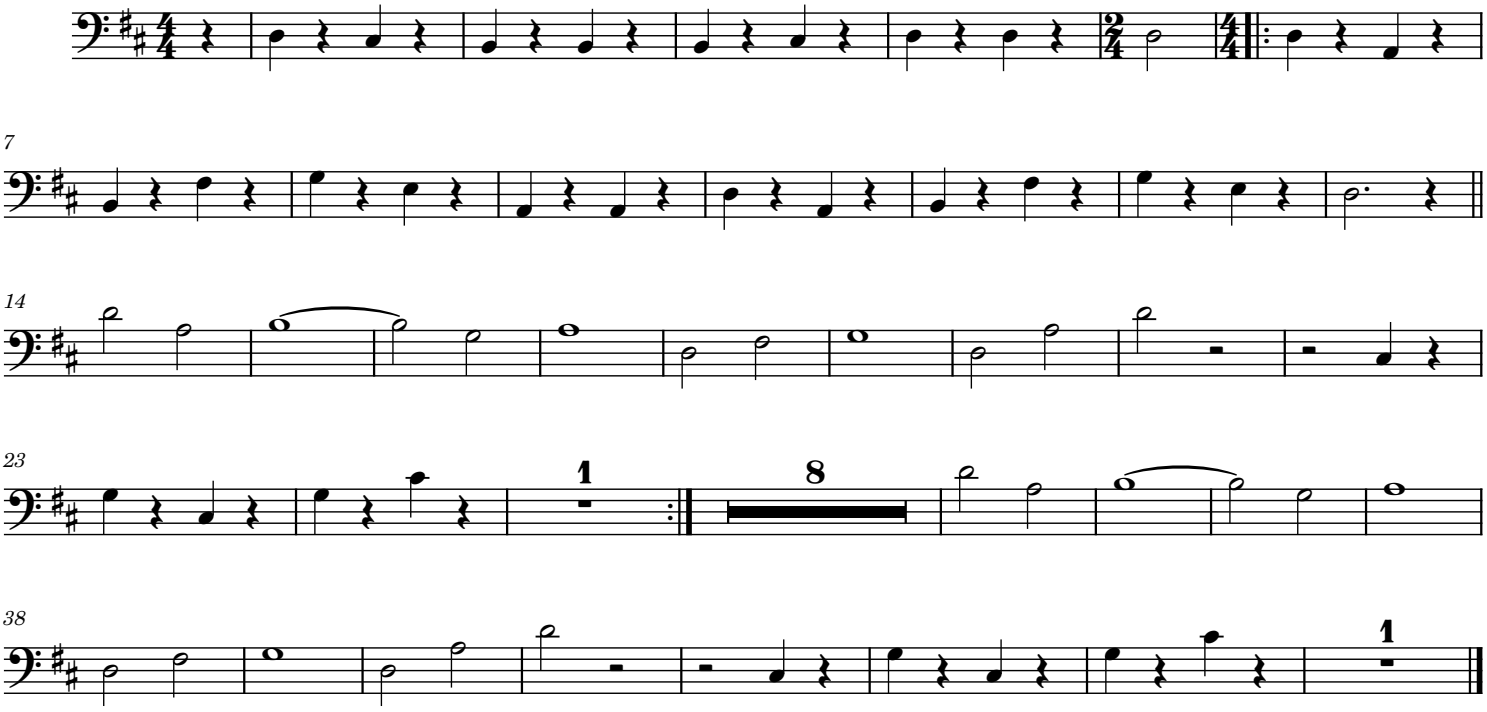
Arrangement W. Verstegen